33

聚焦中
Focusing on CIMC

[illegible]

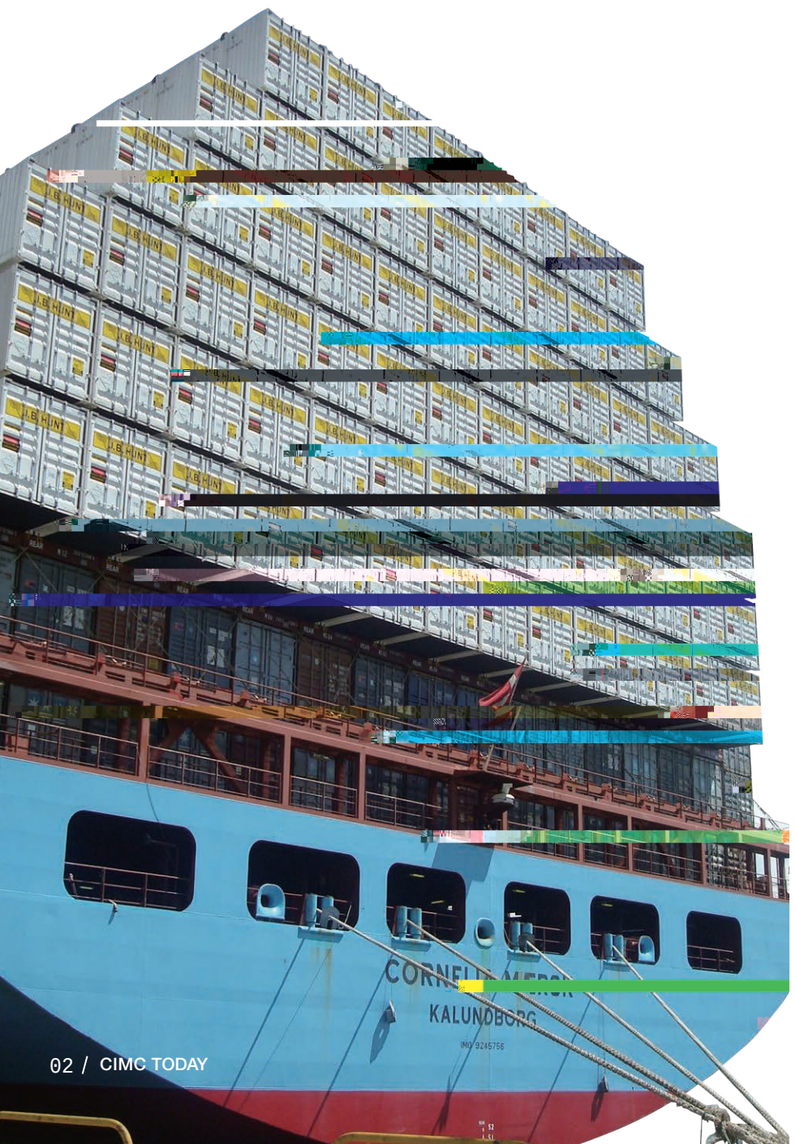

1.

3-

3-

3-

1

13, 201

10 .1. %-

111.22%

1 .13%-2/ .00%.

3- (1)

3-

32,000,000 201 ,

3. %

1.1. %

&

3-

[illegible]

[illegible] 20, 201 [illegible] 0 [illegible] (0%), [illegible] 0 [illegible] 30%, [illegible] 30%– [illegible] 201 [illegible] 0, [illegible]

[illegible]

[illegible] 10, 201 [illegible] 0 [illegible]

D90 Special Publicity Film.

[illegible] 0, [illegible] 21 [illegible] 13 [illegible]

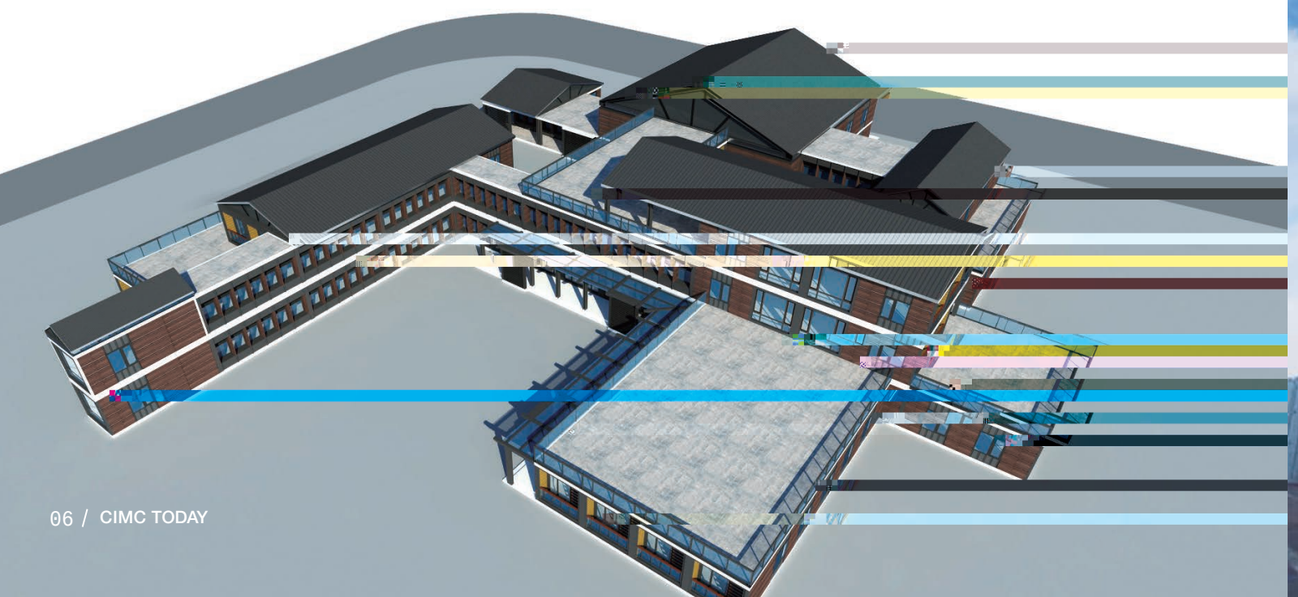


HEXU

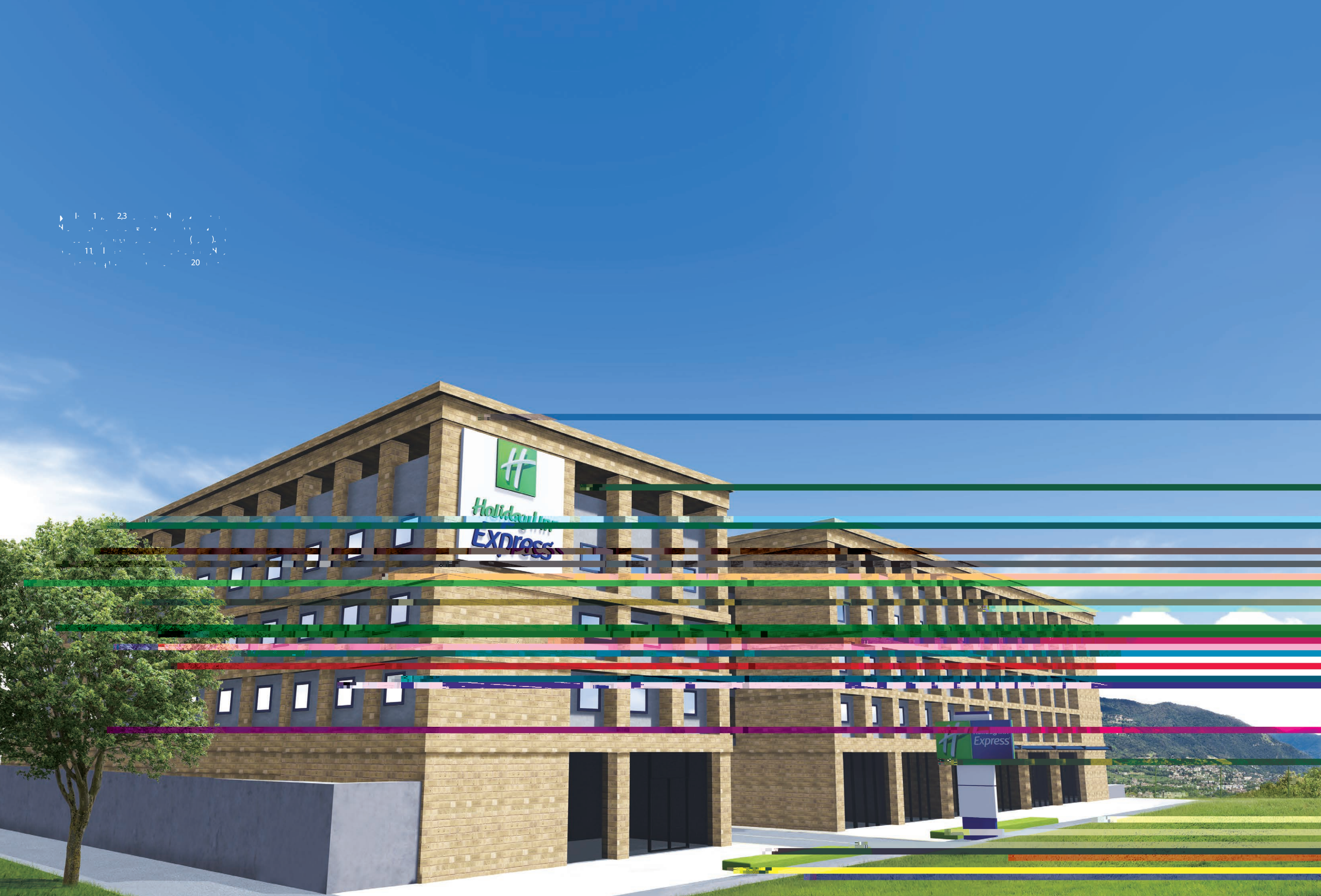
Express
Express

[illegible]

[illegible]

[illegible]

[illegible]

[illegible]

[illegible]

[illegible]

[illegible]


L N G

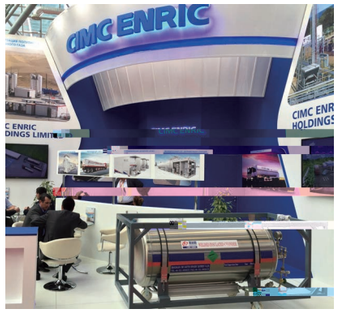
CIMC ENRIC

1 201

1 201 (201)

&

201

201

201 (ND)

201 .

201

201

201

201


COSL PROSPECTOR

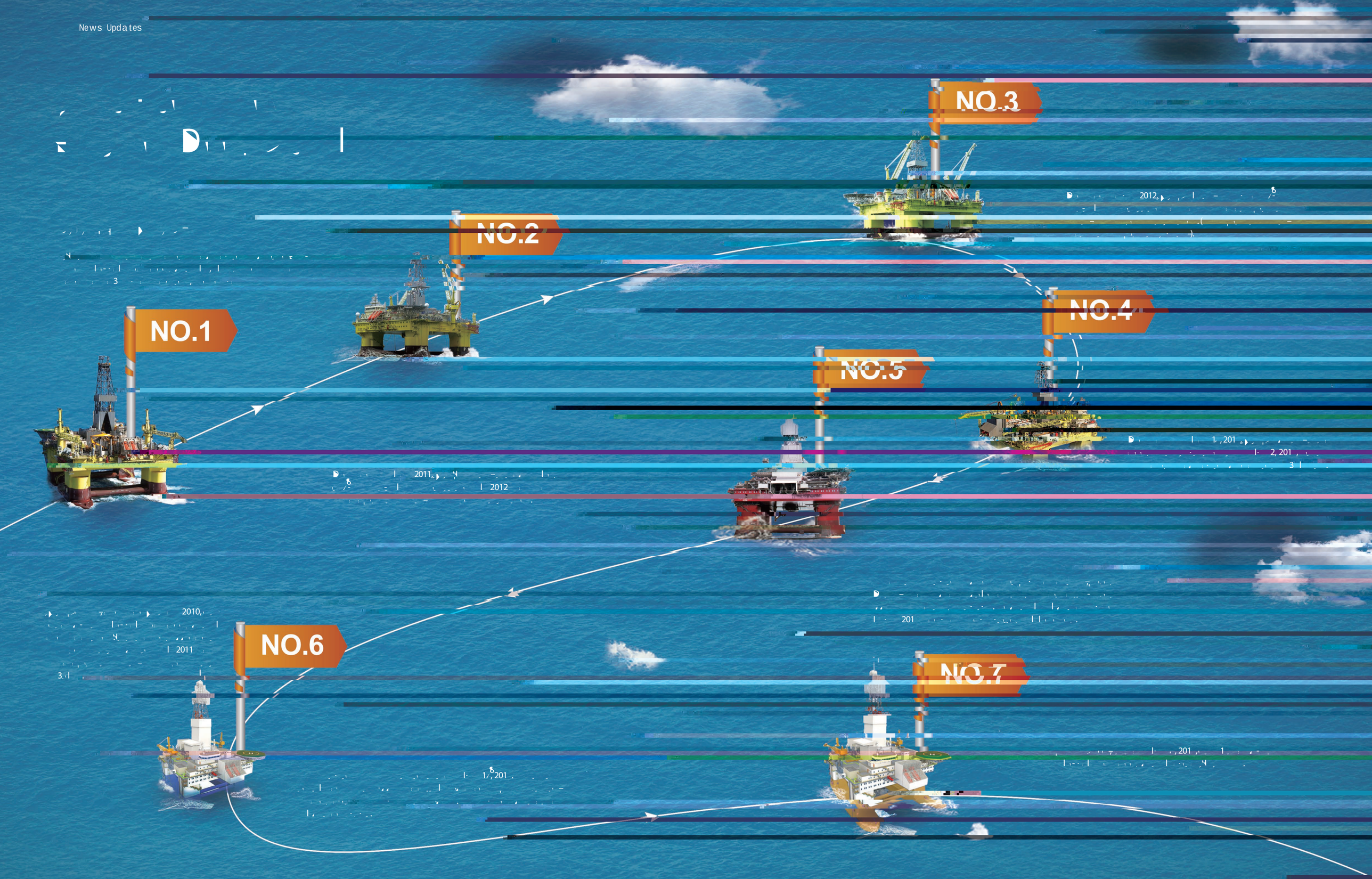
NO.1
NO.2
NO.3
NO.4
NO.5
NO.6
NO.7

[illegible]

[illegible] 1, 201 [illegible]

[illegible] , 201 [illegible]

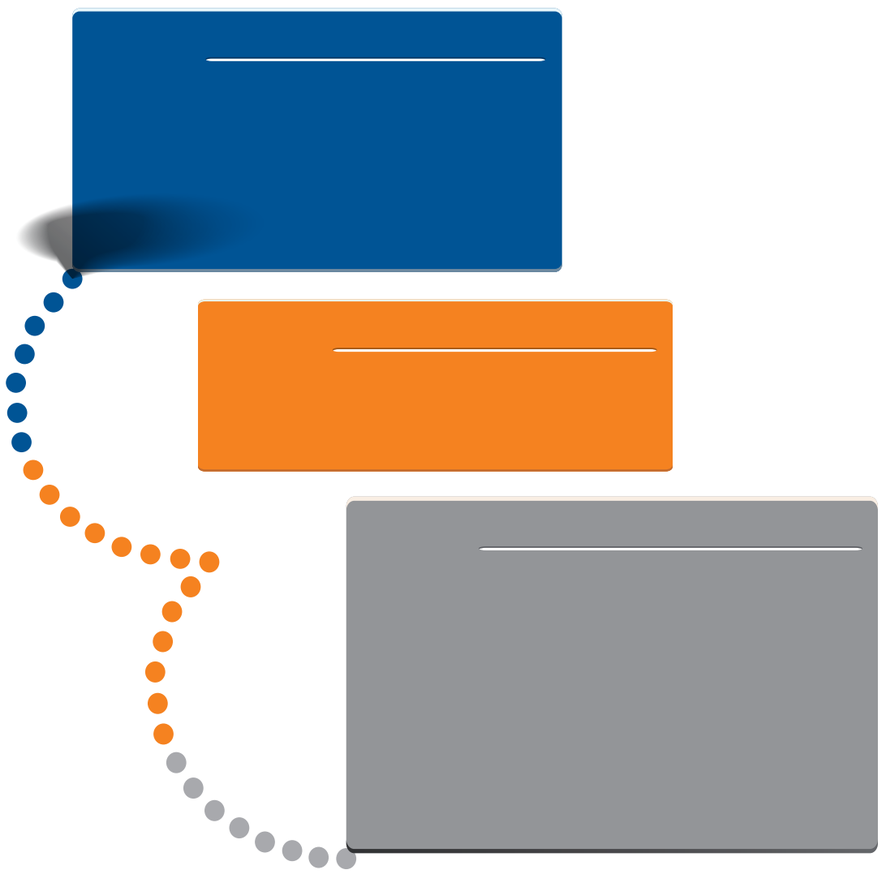

[illegible]

[illegible]

[illegible]

[illegible]

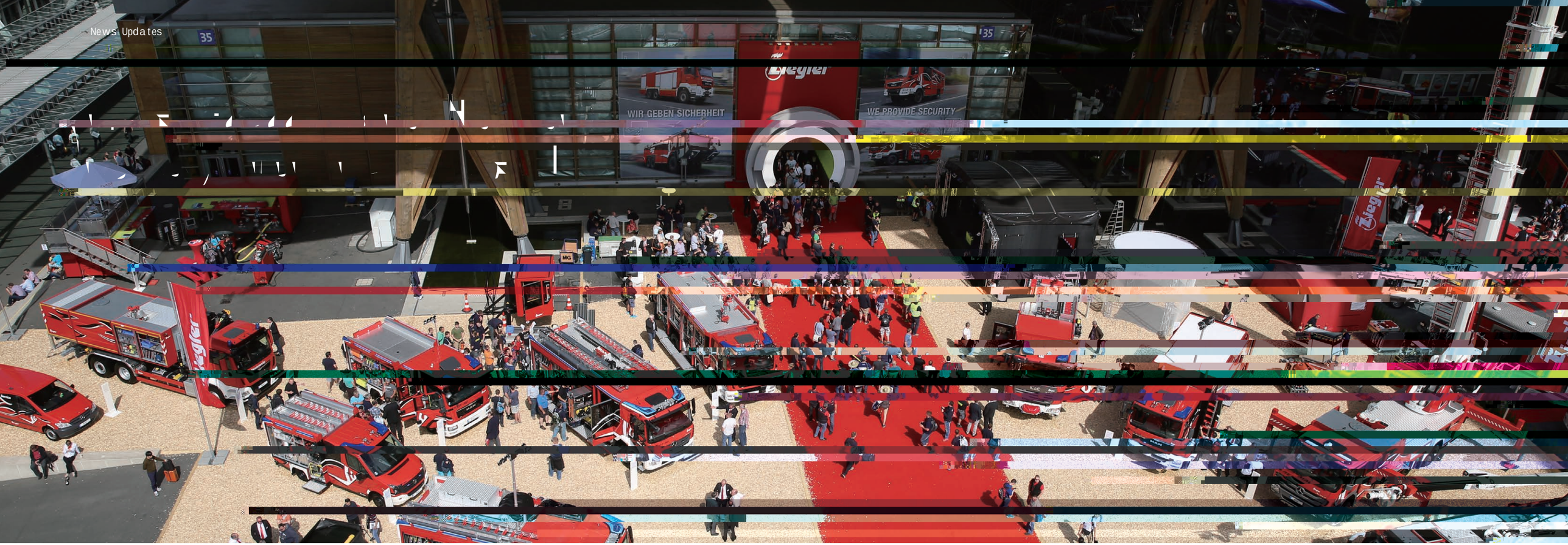

201

120

0

130,000

201 13,

201

3,000

2013,

100

1 %

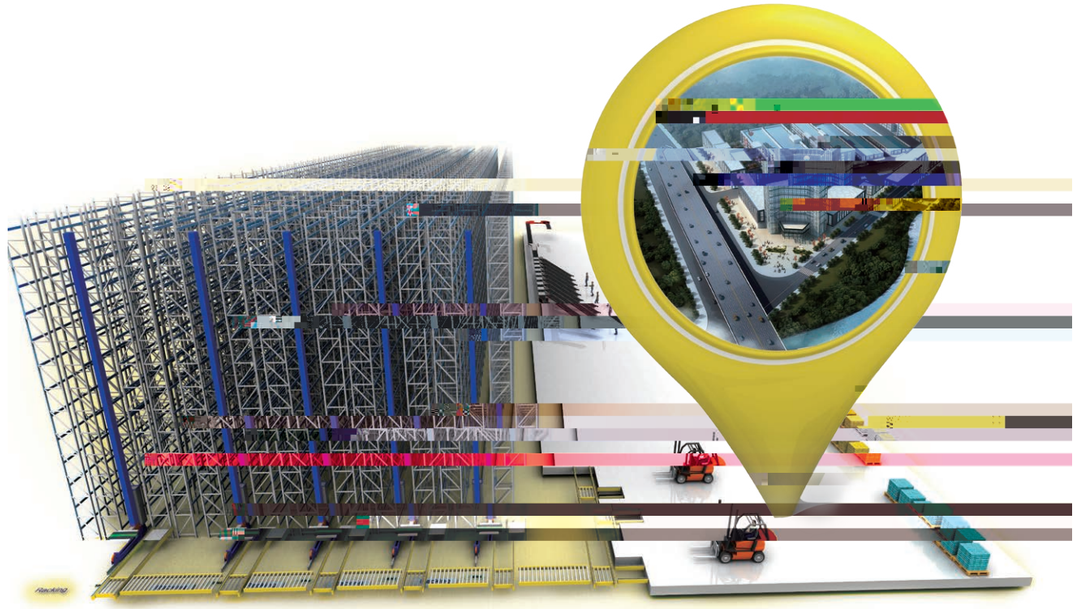

1, 201

3, 01

20-

201 2020,

01

201

2001,

10

2013

1

100

2013,

100l

2 , 201

Strategic Cooperation Agreement on All-electric Airport Shuttles

3

30

3

3

& D

1,201 & D & 100,000 20 1 &

N

10,

201

11 1

2 ()0. 222

國際商報

[illegible] &
[illegible]
[illegible] 3- [illegible]
[illegible]

CIMC Raffles World's Deepest Drilling Platform Closed

Excerpted from *Caixin Media* by Reporter Bao Zhiming

202

202

80%